

# DENOX



15/148A Blaxland Road Ryde NSW

2  1  1 

\*ENTRANCE AND ORIENTATION BOTH ON BELMORE STREET\*

Shabnam and Daniel are proud this bright 2 bedroom unit in a boutique complex in the heart of Ryde. Large windows throughout frames the leafy backdrop of Belmore Street, and allows natural light to fill the rooms, creating a warm and inviting atmosphere. The building is located across the road from Top Ryde City for all your shopping and transport needs, whilst facing quietly away from the main road and onto Belmore Street. This property is ideal for first-time home buyers looking or investors seeking a solid rental yield.

Home Features:

[For full version visit the website](https://www.denox.com.au)

**Type** : Unit  
**Price** : \$ 700,000  
**View** : <https://www.denox.com.au/8683689>



**Shabnam Riyaz Chhatrisa**  
02 9267 9071



**Lijian (daniel) Ou Yang**  
02 9267 9071

<https://www.denox.com.au>

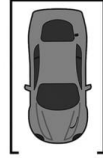
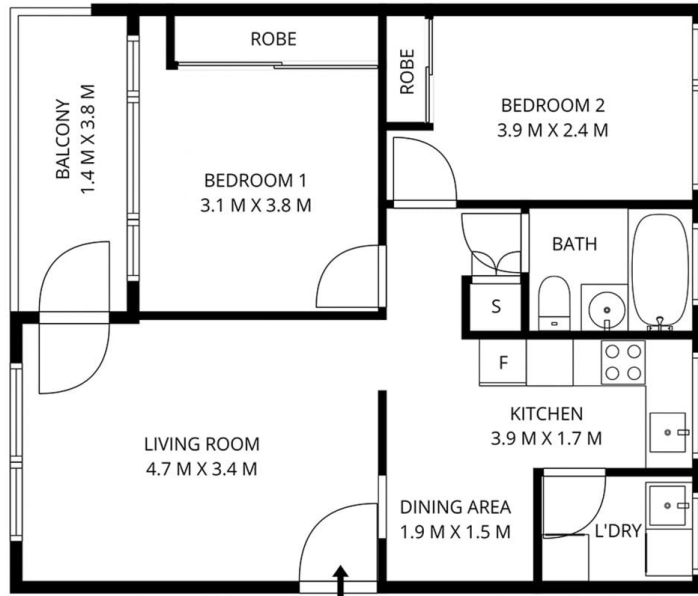

LEVEL 3

LIVING AREA: 66 SQM APPROX  
GARAGE: 16 SQM APPROX  
TOTAL AREA: 82 SQM APPROX

## 15/148A Blaxland Rd, Ryde

INDICATIVE ONLY. THIS INFORMATION PRESENTED HERE IS SOURCED FROM WHAT WE CONSIDER RELIABLE SOURCES, WE CANNOT ASSURE ITS PRECISION. THOSE WITH INTEREST SHOULD CONDUCT THEIR OWN INVESTIGATIONS.