

DENOX



801A/12 Nancarrow Avenue Ryde NSW

1  1  1 

Entrance is from Nancarrow Avenue

Daniel and Shabnam are proud to present this modern sun drenched 1 bedroom plus study apartment located at the sought after waterside precinct of Shepherds Bay. This north facing home is a perfect blend of modern lifestyle with comfort and functionality. There is abundance of natural light streaming through the generously sized windows to all living and sleeping quarters, enhancing the spaciousness and warmth of the home. Conveniently located to the Meadowbank train station and ferry wharf, cafes, restaurants, shopping, gym and riverside park.

Home Features:

- Open plan living and dining that extends to a under

[For full version visit the website](https://www.denox.com.au)

Type : Apartment

View : <https://www.denox.com.au/8291809>



Lijian (daniel) Ou Yang
02 9267 9071

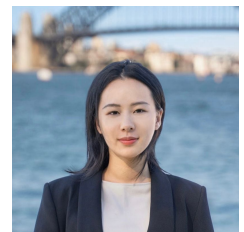

May Yong Mei Liao
02 9267 9071

<https://www.denox.com.au>